

# **Cyber Resilience: Révolutionner votre sécurité et gestion des données !**

# CYBER RESILIENCE IS A BOARD LEVEL CONVERSATION

**70%**

More Ransomware  
Last Year than  
Year Before

Source: Recorded Future: <https://therecord.media/ransomware-tracker-the-latest-figures>



Source: Rubrik Zero Labs  
The State of Data Security: Measuring Your Data's Risk

# STATE OF DATA SECURITY REPORT PAINTS A CONCERNING PICTURE

**>10M**  
New Sensitive  
Data Records to  
Secure in 1 Year

**>150M**  
New Sensitive Data  
Records in 5 Years



# Rubrik Security Cloud™



# DATA SECURITY POSTURE MANAGEMENT

Reduce risk of exposure and exfiltration



Locate Sensitive Data



Understand Access and Usage



Minimize Impact on Production

## FACILITATE COMPLIANCE

# DOCUMENT WHERE SENSITIVE DATA IS FOR COMPLIANCE

The image displays a grid of eight compliance policy cards, each with a title, description, and a list of sensitive data types. A tooltip is overlaid on the CCPA card, providing additional details.

- U.S. Financials**  
Data related to U.S. Financial Institution  
Credit card number (+3)
- PCI DSS** (checked)  
Payment Card Industry Data Security Standard  
Credit card number
- VMworld Policy**  
U.S. bank account number
- U.S. PII**  
U.S. Personally Identifiable Information  
U.S. Social Security Number (SSN) (+5)
- CCPA** (checked)  
California Consumer Privacy Act  
U.S. Social Security Number (SSN) (+3)
- Custom Policy - Find SSNs** (checked)  
Data related to U.S. Financial Institution  
U.S. Social Security Number (SSN)

Additional cards partially visible in the grid include:

- U.S. PII** (unchecked): U.S. Personally Identifiable Information, U.S. Social Security Number (SSN) (+4)
- U.S. Financials** (unchecked): Data related to U.S. Financial Institution, Credit card number (+3)

DISCOVERY AND CLASSIFICATION

# GAIN VISIBILITY AND CONTROL OF YOUR DATA



 **Data-Acme-bi** Scanning...  
S3 Bucket

---

Total Data Records  
**78K**

🌟 New data types found in the environment

Driver's License   Full Name   Address   Password



# DATA RISK MONITORING

## IDENTIFY DATA EXPOSURE RISK



## DATA ACCESS GOVERNANCE

# MANAGE ACCESS TO YOUR SENSITIVE DATA

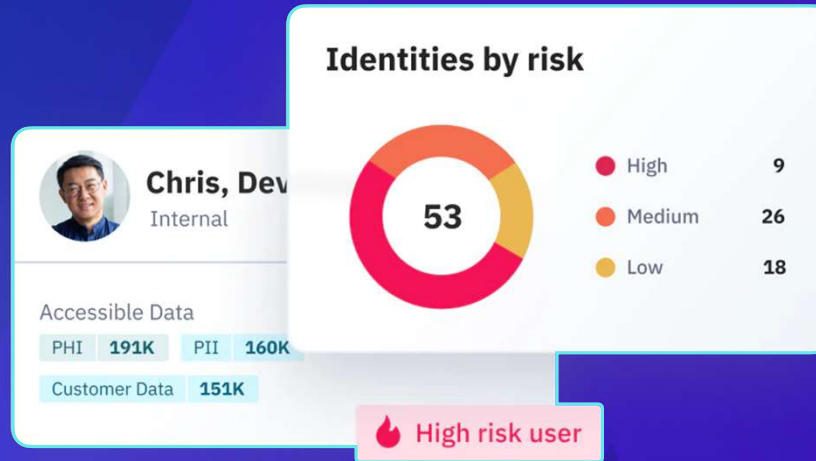

# USER INTELLIGENCE

## IDENTIFY THE RISK OF DATA THEFT

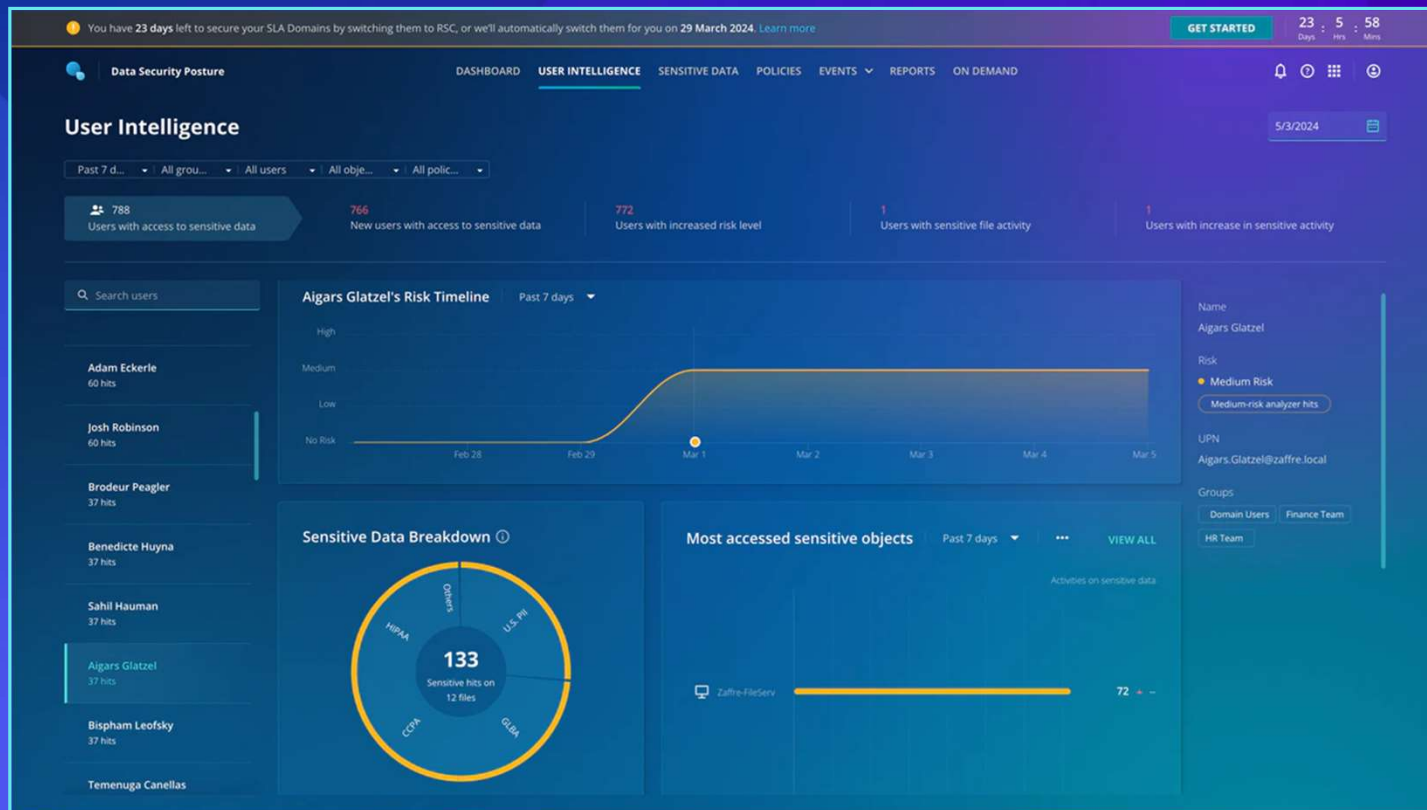

# DATA ACCESS GOVERNANCE

## SAFEGUARD AGAINST THREATS

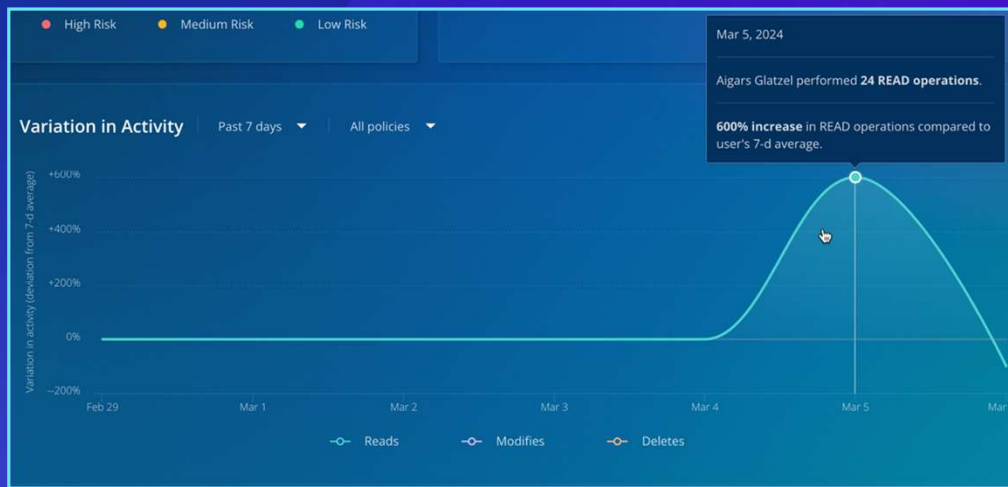

## DATA ACCESS GOVERNANCE

# RESPOND SWIFTLY

### ● High Risk

Medium-risk analyzer hits

Password never expires

UPN

Benedicte.Huyna@zaffre.local

Groups

Domain Users

Finance Team

HR Team

IT Team

### 🕒 Users Have New Access

172 users in Finance Team group gained access to new HIPAA policy data in 1 object because of ACL permission change.

### 🕒 Users Have New Access

18 users gained access to new U.S. PII policy data that was added to 3 objects.

4 days ago



# LEVERAGE AI SECURELY

Block sensitive and critical data from being used in LLMs and monitor AI-generated content.

# MERCI DE VOTRE ATTENTION !

**Sondage de satisfaction**  
Merci de votre feedback



**Scannez-moi**

 Cyberdefense